

RIGHT HAND	EITHER FOOT											
100	100	99	98	97	96	95	94	93	92	91	90	<90
99	100	99	98	97	96	95	94	93	92	91	90	<90
98	100	99	98	97	96	95	94	93	92	91	90	<90
97	100	99	98	97	96	95	94	93	92	91	90	<90
96	100	99	98	97	96	95	94	93	92	91	90	<90
95	100	99	98	97	96	95	94	93	92	91	90	<90
94	100	99	98	97	96	95	94	93	92	91	90	<90
93	100	99	98	97	96	95	94	93	92	91	90	<90
92	100	99	98	97	96	95	94	93	92	91	90	<90
91	100	99	98	97	96	95	94	93	92	91	90	<90
90	100	99	98	97	96	95	94	93	92	91	90	<90
<90	100	99	98	97	96	95	94	93	92	91	90	<90

PASS-95% or higher in right hand OR either foot AND difference of 3% or less between right hand and either foot

RESCREEN-90-94% in right hand AND either foot OR difference of 4% or more between right hand and either foot. Rescreen in 1 hour. If third screening is still in the yellow, it is a fail and should be reported to the MD.

FAIL-89% or lower in right hand or either foot (at any time) OR 3rd screen: 90-94% in right hand and either foot OR difference of 4% or more between right hand and either foot. Failed screening should be reported to the MD.

SCREEN ALL INFANTS 24-48 HOURS OF AGE*

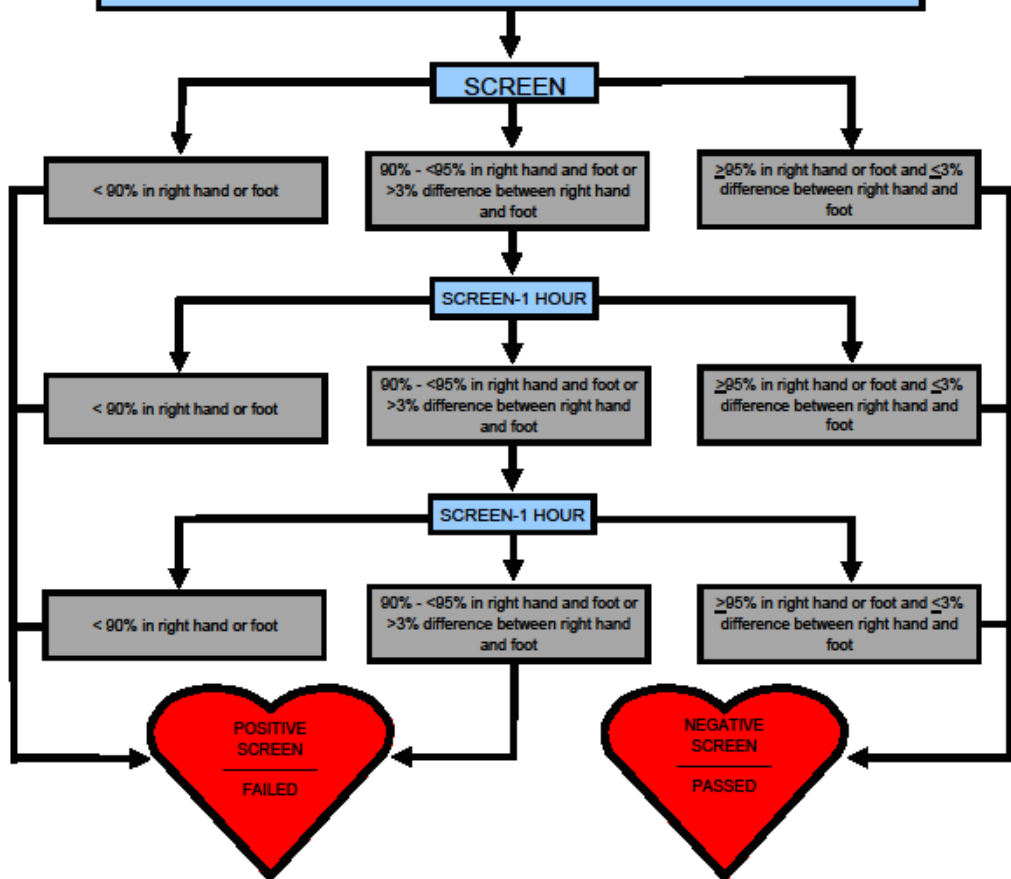

♥ Screening should be completed within 24-48 hours of birth

♥ Screenings should be completed on right hand AND foot

♥ Positive Screen = Failed Screen :

~ The O2 sat is <90% in either extremity during any of the screenings

~ The O2 sat is <95% for all three screens that are preformed at least one hour apart

~ The difference between the right upper extremity and the foot $\geq 3\%$

♥ Negative Screen = Pass Screen

~ O2 Sat $\geq 95\%$

~ The difference between the right upper extremity and foot is $\leq 3\%$

*Infants in special care nurseries (including intermediate care and neonatal intensive care, etc.) should be screened at 24-48 hours of age or when medically appropriate after 24 hours of age. In all cases, screening should occur prior to discharge from the hospital.